

APPLICATION OF LAWFULLY DOMICILED CHINESE MERCHANT, TEACHER, OR STUDENT, FOR PREINVESTIGATION OF STATUS

Department of Commerce and Labor
IMMIGRATION SERVICE

No. 2005/182-E.

Office of Inspector in Charge,

Port of Chicago, Illinois.

December 1, 1913.

To P. L. Prontis,
Chinese and Immigrant Inspector in Charge,
Chicago, Illinois.

Sir: It being my intention to leave the United States on a temporary visit abroad, and to depart and return through the Chinese port of entry of San Francisco, Cal., I hereby apply, under the provisions of Rule 15 of the Regulations of the Department of Commerce and Labor, for preinvestigation of my claimed status as a lawfully domiciled merchant



I submit herewith the names of two (or more) "credible witnesses other than Chinese" who can testify of their own knowledge that for at least one year immediately preceding the date of this application I have been engaged in the occupation of a merchant, and have not performed any manual labor except such as was necessary in the conduct of my said occupation. I am prepared to appear personally and to produce before you at such time and place as you may designate the said witnesses and (if a merchant) the partnership or other books of the firm in which I claim membership.

The names and addresses of my witnesses are:

TO BE FILLED OUT IF MERCHANT

The firm in which I claim membership is known as SAM LUNG & COMPANY?
Address No. 431 South Clark St., St. City Chicago, State Illinois.
My partners in said business are as set forth in the partnership list of our firm filed October 18, 1909.

My interest therein amounts to \$ 1,200.00 and was acquired in 1898., 19
It is not my intention to dispose of such interest while absent from the United States. During the entire year last past I have performed no manual labor other than that necessary to the conduct of the said mercantile business.

TO BE FILLED OUT IF TEACHER OR STUDENT

I have been engaged during the entire year last past in the occupation of teaching or studying (name branches taught or studied)
at the following place or places
and during the said time have not engaged in the performance of manual labor.

Subscribed and sworn to before me, this
1st day of December,
1913.

Signature in Chinese 湯偉
Signature in English Howig Heing
Address 350 State St., Chicago, Illinois.
Height With shoes five (5) feet 3 - 1/4 inches
Physical marks or peculiarities

(Signed) Howard D. Ehey.
Chinese and Immigrant Inspector.

Port of SAN FRANCISCO, CAL.
DEC 2 6 1913, 191

Respectfully returned to
Chinese and Immigrant Inspector.

CHICAGO, ILLINOIS.

With the information that I am prepared, on the basis of the evidence submitted with the original of this application, to approve said application.

H. E. Bell
Commissioner of Immigration or Inspector in Charge.

APPLICATION OF LAWFULLY DOMICILED CHINESE MERCHANT, TEACHER, OR STUDENT. FOR PREINVESTIGATION OF STATUS

Department of Commerce and Labor
IMMIGRATION SERVICE

No. 2005/182-D

Office of Inspector in Charge,
Port of Chicago, Illinois.
December 1, 1913.

To P. L. Prentis,
Chinese and Immigrant Inspector in Charge,
Chicago, Illinois.

Sir: It being my intention to leave the United States on a temporary visit abroad, and to depart and return through the Chinese port of entry of San Francisco, Cal., I hereby apply, under the provisions of Rule 15 of the Regulations of the Department of Commerce and Labor, for preinvestigation of my claimed status as a lawfully domiciled wife of merchant.



I submit herewith the names of two (or more) "credible witnesses other than Chinese" who can testify of their own knowledge that for at least one year immediately preceding the date of this application I have been engaged in the occupation of a Wife of Merchant, and have not performed any manual labor except such as was necessary in the conduct of my said occupation. I am prepared to appear personally and to produce before you at such time and place as you may designate the said witnesses and (if a merchant) the partnership or other books of the firm in which I claim membership.

The names and addresses of my witnesses are:

TO BE FILLED OUT IF MERCHANT

my husband
The firm in which I claim membership is known as SAM LUNG & COMPANY
Address No. 332 431 South Clark St. City Chicago, State Illinois.
My partners in said business are as set forth in the partnership list of our firm filed

My interest therein amounts to \$ _____ and was acquired in _____, 19____
It is not my intention to dispose of such interest while absent from the United States. During the entire year last past I have performed no manual labor other than that necessary to the conduct of the said mercantile business.

TO BE FILLED OUT IF TEACHER OR STUDENT

I have been engaged during the entire year last past in the occupation of teaching or studying (name branches taught or studied)

12/01/13

at the following place or places _____
and during the said time have not engaged in the performance of manual labor.

Signature in Chinese 蔡氏

Signature in English Joy Lee

Address 350 South State St., Chicago, Illinois.

Height With shoes four (4) feet - 11 - inches

Physical marks or peculiarities none

Subscribed and sworn to before me, this

1st day of December,

1913.

(Signed) Howard D. Ebey.

Chinese and Immigrant Inspector.

This Certificate will not be accepted as evidence of right to readmission to the United States unless at the time of applying for readmission the husband of the proper holder of the certificate is still a domiciled member of the exempt classes and still her husband.

Port of SAN FRANCISCO, CAL.

DEC 2 6 1913

1913.

Respectfully returned to _____

Chinese and Immigrant Inspector.

CHICAGO, ILLINOIS.

With the information that I am _____ prepared, on the basis of the evidence submitted with the original of this application, to approve said application.

H. E. Bell

Commissioner of Immigration or Inspector in Charge.

Department of Commerce and Labor

IMMIGRATION SERVICE

No. 2005/182-A

Office of Inspector in Charge,

Port of Chicago, Illinois.

December 1, 1913.

To P. L. Prentiss, Chinese and Immigrant Inspector in Charge, Chicago, Illinois.

SIR: It being my intention to leave the United States on a temporary visit abroad, departing and returning through the Chinese port of entry of San Francisco, California, I hereby apply, under the provisions of Rule 16 of the Chinese Regulations, for reinvestigation of my claimed status as an American citizen by birth, submitting herewith such documentary proofs (if any) as I possess, and agreeing to appear at such time and place as you may designate, and to produce then and there witnesses, for oral examination regarding the claim made by me.

This application is submitted in triplicate with my photograph attached to each copy, as required by said rule.

Respectfully,

Handwritten signature in Chinese: 溫美香

Jennie Hong Sling.

Signature in Chinese

簽

唐字名

Signature in English

簽

番字名

Address

具稟人之住址

356 S. State St.

Chicago, Illinois.



Vertical Chinese text: 管理外人入口 欲暫離美現 遊外邦今由 入出之港將 來亦由該埠 而回依三埠 九款之例在 國出所之 憑據呈上查 亦親與證人 委員之公辦 詢問口供照 簽名稟上並 相三幅

Handwritten blue numbers: 12017 / 2503

Port of SAN FRANCISCO, CAL.

DEC 2 6 1913

Respectfully returned to

Chinese and Immigrant Inspector,

With the information that I am prepared, on the basis of the evidence submitted with the original of this application, to approve said application.

Handwritten signature: H. Edsell

Acting U. S. Commissioner of Immigration Port of San Francisco, Cal.

Officer in Charge.

Department of Commerce and Labor
IMMIGRATION SERVICE

No. 2005/182-C.

Office of Inspector in Charge,
Port of Chicago, Illinois.
December 1, 1913.

To P. L. Prentiss,
Chinese and Immigrant Inspector, in Charge,
Chicago, Illinois.

SIR: It being my intention to leave the United States on a temporary visit abroad, departing and returning through the Chinese port of entry of San Francisco, California, I hereby apply, under the provisions of Rule 16 of the Chinese Regulations, for preinvestigation of my claimed status as an American citizen by birth, submitting herewith such documentary proofs (if any) as I possess, and agreeing to appear at such time and place as you may designate, and to produce then and there witnesses, for oral examination regarding the claim made by me.

This application is submitted in triplicate with my photograph attached to each copy, as required by said rule.

Respectfully,

Signature in Chinese 簽唐字名 耀榮湯
Signature in English 簽番字名 Song King Up or Harry Hong King
Address 具稟人之住址 250 So. State St.
Chicago, Illinois.

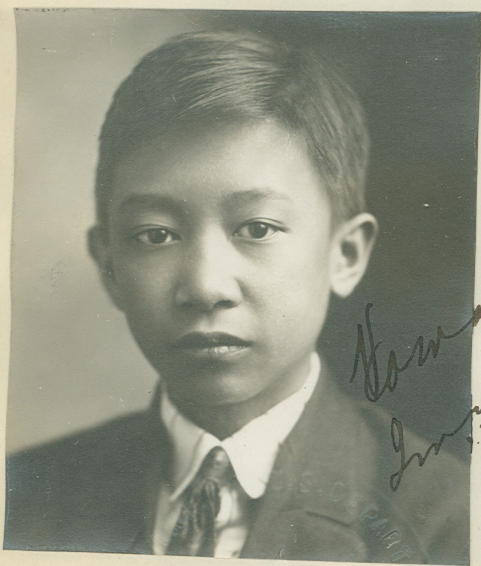

相簽詢委亦憑國九而來人遊欲委管
三名問員親據出欸回亦出外暫員理
幅稟口之與呈世之茲即埠入邦離知之入
上供公證上所有在依由而去之今由美我入
並照辦人查有在美十該去港由國國現
附例房到驗之

12017
1021
2502

Port of SAN FRANCISCO, CAL
DEC 2 6 1913, 1913.

Respectfully returned to

P. L. Prentiss
Chinese and Immigrant Inspector,
CHICAGO, ILLINOIS.

With the information that I am _____ prepared, on the basis of the evidence submitted with the original of this application, to approve said application.

H. Edsell
Acting U. S. Commissioner of Immigration
Port of San Francisco, Cal. Officer in Charge.

Department of Commerce and Labor
IMMIGRATION SERVICE

No. 2005/182-B.

Office of Inspector in Charge,
Port of Chicago, Illinois.
December 1, 1913.

To P. L. Prentiss,
Chinese and Immigrant Inspector, in Charge,
Chicago, Illinois.

SIR: It being my intention to leave the United States on a temporary visit abroad, departing and returning through the Chinese port of entry of San Francisco, California, I hereby apply, under the provisions of Rule 16 of the Chinese Regulations, for preinvestigation of my claimed status as an American citizen by birth, submitting herewith such documentary proofs (if any) as I possess, and agreeing to appear at such time and place as you may designate, and to produce then and there witnesses, for oral examination regarding the claim made by me.

This application is submitted in triplicate with my photograph attached to each copy, as required by said rule.

Respectfully,

Signature in Chinese 簽唐字名
Signature in English 簽番字名
與票人之住址

William Hong Sling
350 S. State St.
Chicago, Illinois.

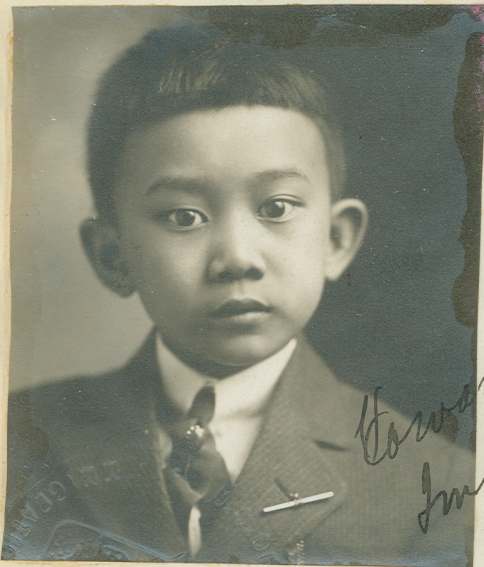

相簽詢委亦憑國九而來人遊欲委管
三名問員親據出欸回亦出外暫員理
幅稟口之與早世之茲即埠入邦離知之
上供公證上所有在三十該去港由國我
並照辦人查有在美十埠將華出
附例房到驗之

12017
1021
2501

Port of SAN FRANCISCO, CAL.

DEC 2 6 1913

Respectfully returned to

Chinese and Immigrant Inspector,

With the information that I am prepared, on the basis of the evidence submitted with the original of this application, to approve said application.

Acting U. S. Commissioner of Immigration,
Port of San Francisco, Cal.

Officer in Charge.